

**Start Area - Site Plan**

Barricade

130th St

Barricade



20th Ave

**No Parking - Shuttle Buses Only  
Leg 2 relay runners board buses here**



**Legend**

➤➤➤➤ Runners Route

■ ● Racer Food/Drink

■ 10x10 Tent

● Garbage

● Timing Station

■ ● Toilet / Hand Wash

⋯ Snow Fence

— Road or Trail Border

+ Medical Tent / Area

Late Registration  
in Gazebo



# Transition Area 1 - Site Plan



## Legend

- >>>> Runners Route
- ● Racer Food/Drink
- 10x10 Tent
- Garbage
- Timing Station
- ● Toilet / Hand Wash
- ..... Runner Chute
- Area Border

**NOTE:** Only Solo Support Crews and Volunteers should drive to TA1. All Relay Runners should take the buses from the Start Area in order to minimize traffic on the road.

# Transition Area 2/3 - Site Plan

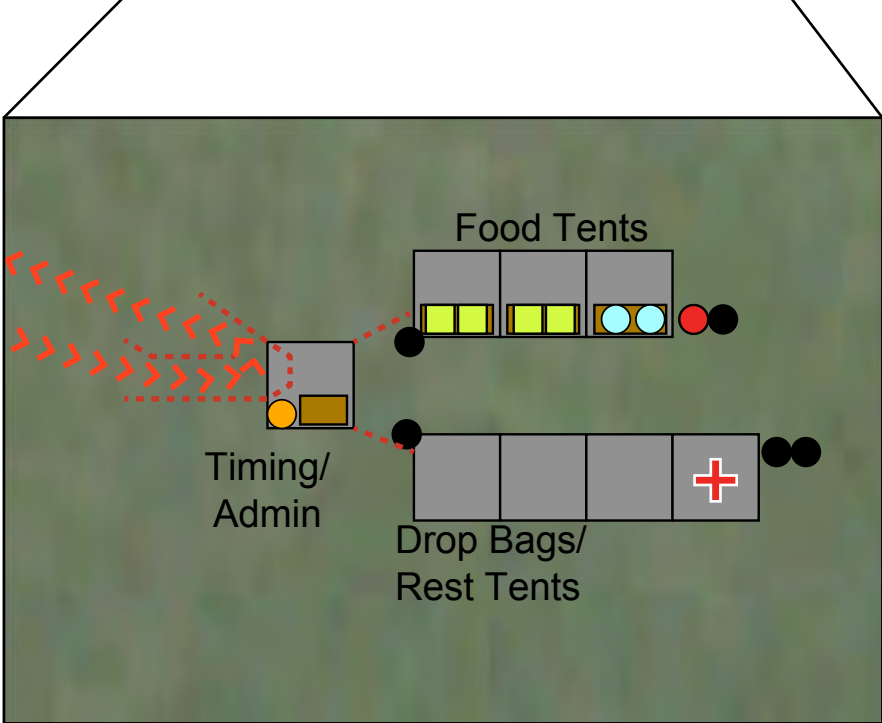
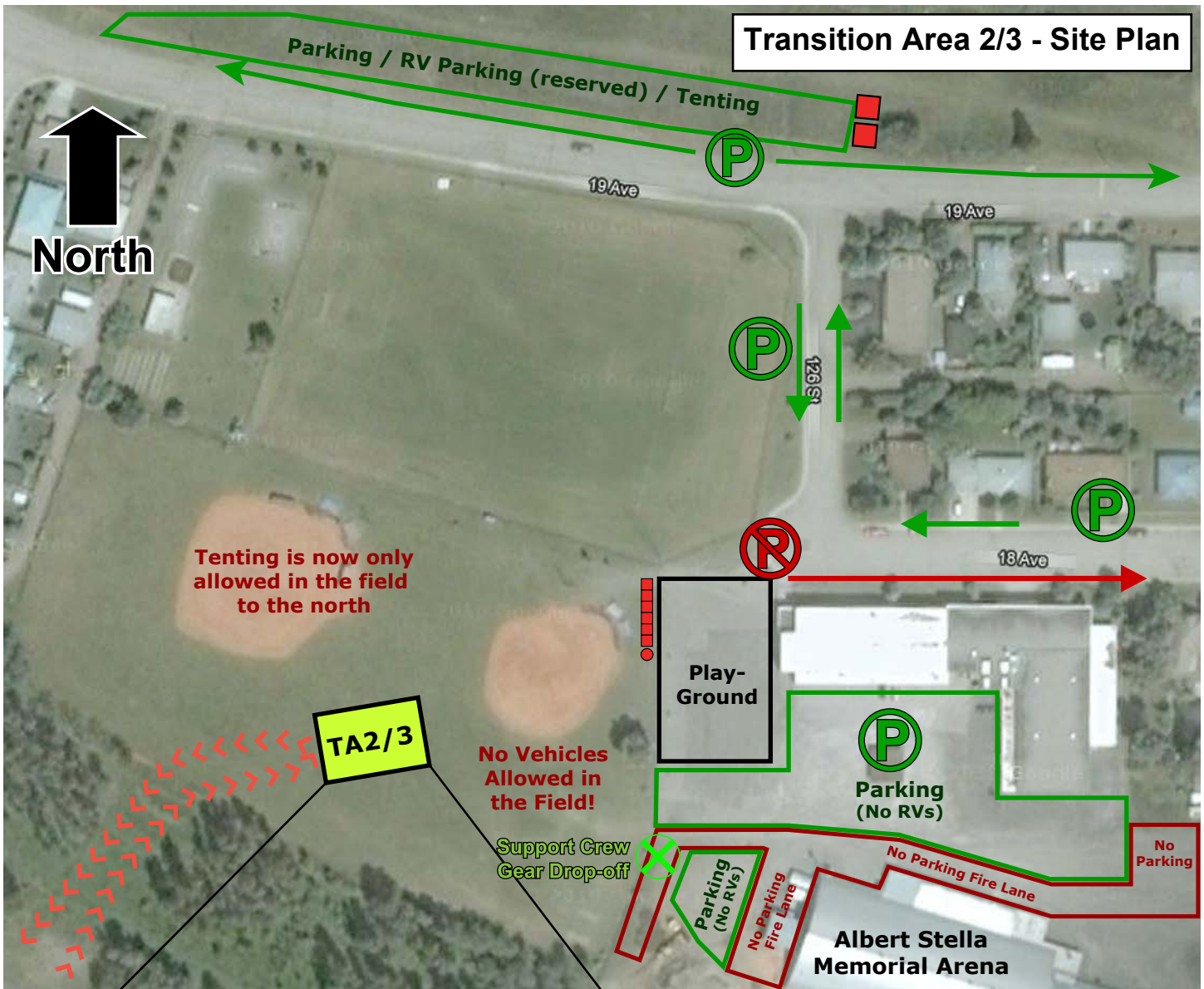

### Legend

- Runners Route
- ● Racer Food/Drink
- 10x10 Tent
- Garbage
- Timing Station
- ● Toilet / Hand Wash
- ⋯ Snow Fence
- Road or Trail Border
- ⊕ Medical Tent / Area



# Transition Area 4 Site Plan



Park allowed only along main road!

**Legend**

- >>>>>> Runners Route
- Racer Food/Drink
- 10x10 Tent
- Garbage
- Timing Station
- Toilet / Hand Wash
- ⋯ Snow Fence
- Road or Trail Border
- ⊕ Medical Tent / Area

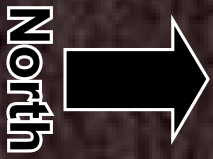

Support Crew Gear Drop-off



# Transition Area 5 & 6 - Site Plan

**Legend**

- Runners Route
- Racer Food/Drink
- 10x10 Tent
- Garbage
- Timing Station
- Toilet / Hand Wash
- ⋯ Snow Fence
- Road or Trail Border
- Runners Route
- ⊕ Medical Tent / Area

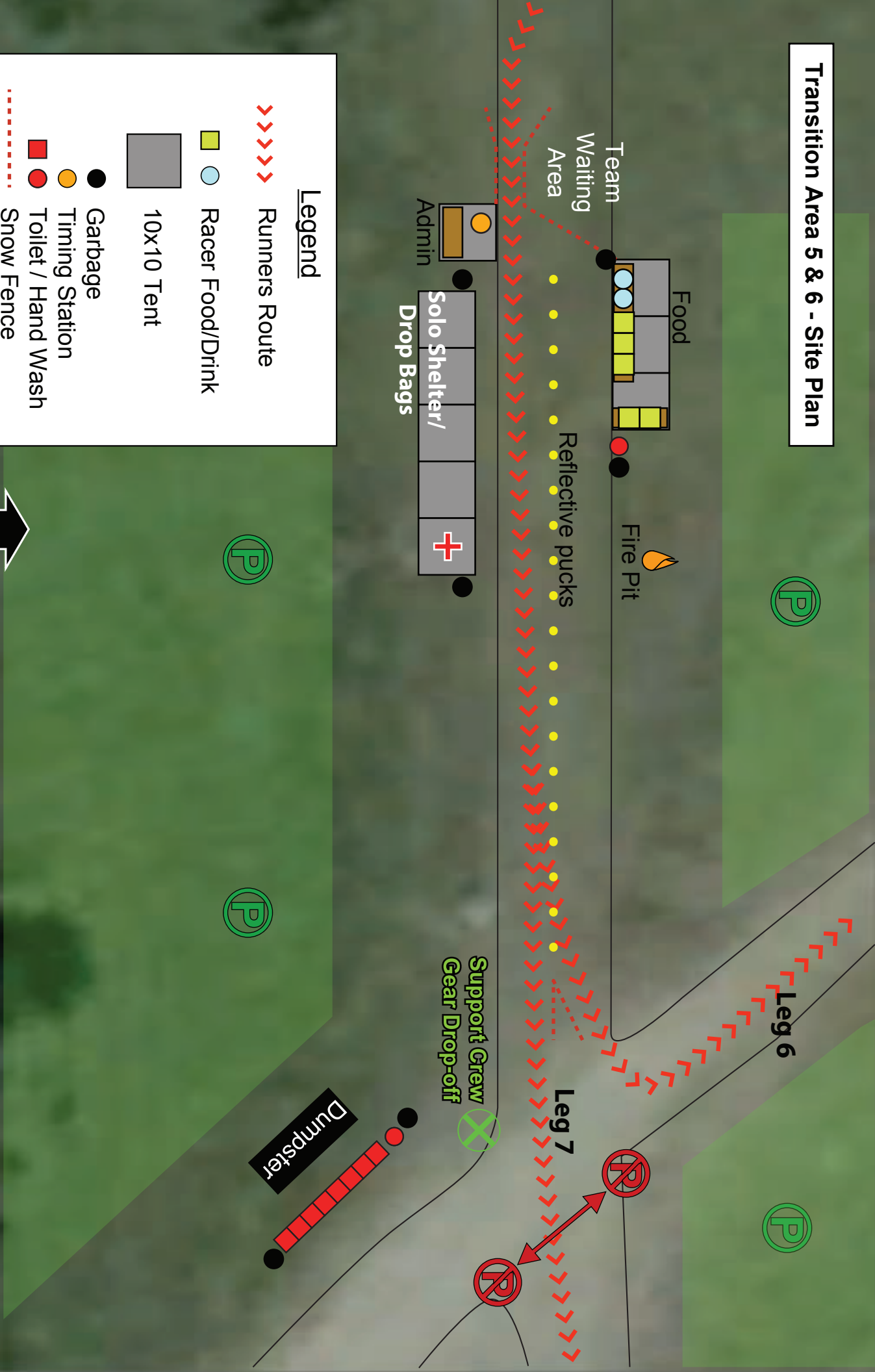





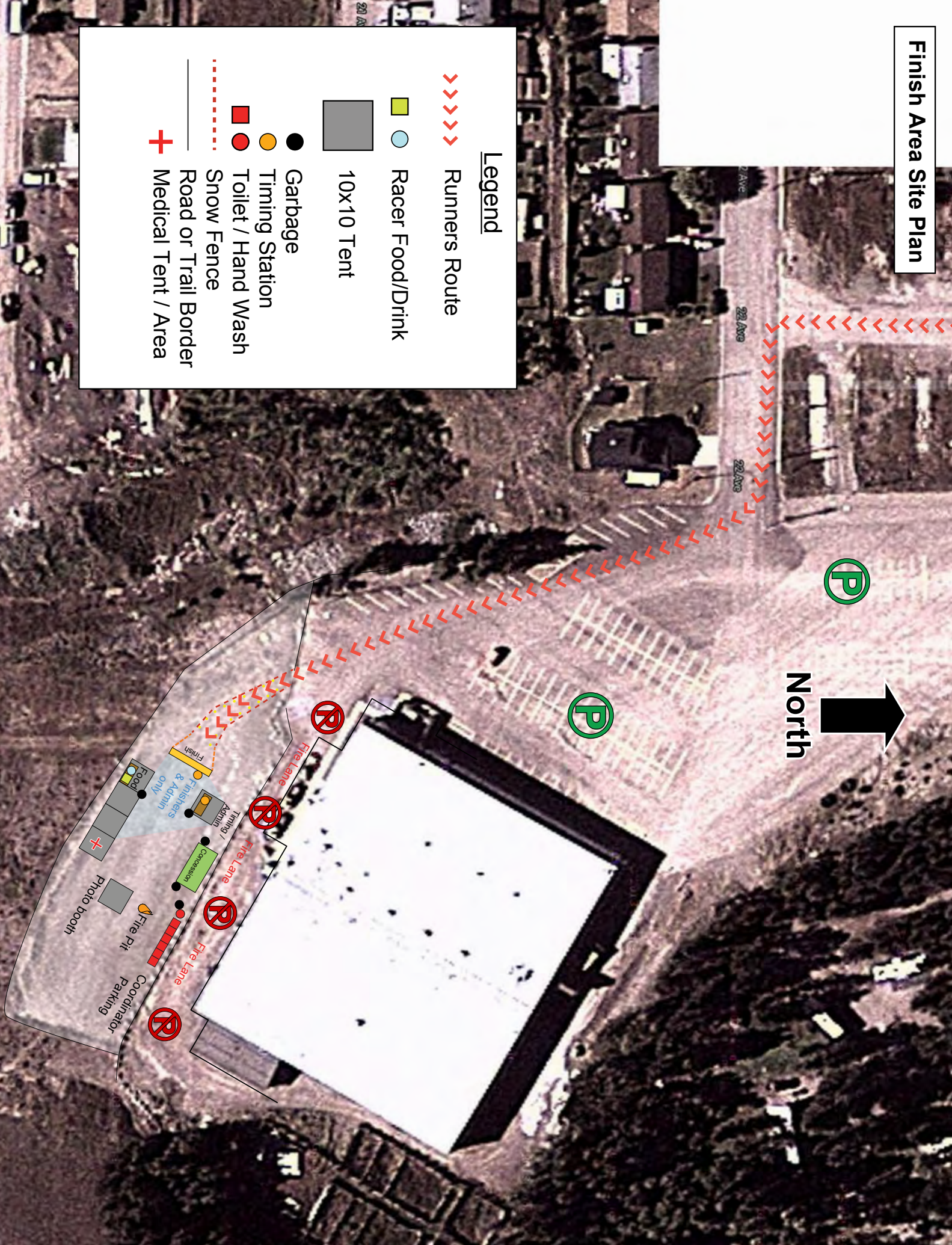





# Finish Area Site Plan



### Legend

-  Runners Route
-  Racer Food/Drink
-  10x10 Tent
-  Garbage
-  Timing Station
-  Toilet / Hand Wash
-  Snow Fence
-  Road or Trail Border
-  Medical Tent / Area